

Hostel

ANIL VALAVALKAR & ASSOCIATES

ARCHITECTS AND INTERIOR DESIGNERS

21/B DHAWALGIRI, SONAWALA ROAD, GOREGAON (E).

MUMBAI - 400063 PH: 2668 48 19

Date: 10/06/2019

TO WHOM SOEVER IT MAY CONCERN

This is to certify that land used for Boys & Girls Hostel for B.Sc. Nursing Course, Gut No. 40 (Hissa No.1& 2), Pimplaj road, Village Posheri, Tal - Wada, Dist - Palghar, Maharashtra- 421303 is One piece of Land and instructional area is available in the college :-

Boys & Girls Hostel			
Sr. No.	Room	Area in Sq. Ft	Completion of Floor
1	Girls Hostel Room Total Aear	6600	Ready
2	Toilet Area	1575	Ready
3	Boys Hostel Room Total Area	3888	Ready
4	Visitor Room	1000	Ready
5	Reading Room	250	Ready
6	Store	500	Ready
7	Recreation Room	500	Ready
8	Dinning Hall	3000	Ready
9	Kitchen & Store	1500	Ready
10	Warden's Room	450	Ready
Total Area		19263	

For Anil Valavalkar & Co.

for Anil Valavalkar & Associates

Anil Valavalkar
Proprietor



R2 FRONT ELEVATION



R2 PLAN - FIRST FLOOR



R2 PLAN - GROUND FLOOR



R2 x 4 NOS

R2 SECTION



R2 x 4 NOS

R2 x 4 NOS



ALL DIMENSIONS IN METERS
UNLESS SPECIFIED OTHERWISE
SCALE: 1:100
DATE: 10/10/2011
DRAWN BY: [Signature]



DESIGNER OF PROJECT

PROGRESS EDUCATIONAL
INSTITUTE AT OUTPOST RD,
VALSAD ROAD,
TALUKA NAVA, DISTRICT THANE,
PIN 401 201
THE IDEAL FOUNDATION
PLOT No. E-209/201

Scale: 1:100 (Overall Plan of Building)

[Signature]

CONTRACTOR

R2 - NAVA ROAD, NERCHA
KARNATAKA STATE ENGINEERING COLLEGE
LOCALITY: NAVA
Village: NAVA
Taluk: NAVA
District: THANE
Pin: 401 201
Date: 10/10/2011
Scale: 1:100 (Overall Plan of Building)



C2 FRONT ELEVATION
SCALE 1:100

C2 SECTION A-A
SCALE 1:100

3.0 METRE PASSAGE

C2 PLAN - FIRST FLOOR
SCALE 1:100

C2 SECTION B-B
SCALE 1:100

3.0 METRE PASSAGE

C2 PLAN - GROUND FLOOR
SCALE 1:100

C2 LOCATION PLAN
SCALE 1:100 ON SHEET

C2 SECTION A-A
SCALE 1:100

C2 PLAN
SCALE 1:100



NOTES:
1. ALL DIMENSIONS ARE IN METRES UNLESS OTHERWISE STATED.
2. THE FOUNDATION SHALL BE AS PER THE ARCHITECT'S SPECIFICATION.
3. THE ROOF SHALL BE AS PER THE ARCHITECT'S SPECIFICATION.
4. THE WALLS SHALL BE AS PER THE ARCHITECT'S SPECIFICATION.
5. THE FLOORS SHALL BE AS PER THE ARCHITECT'S SPECIFICATION.
6. THE CEILING SHALL BE AS PER THE ARCHITECT'S SPECIFICATION.
7. THE DOORS SHALL BE AS PER THE ARCHITECT'S SPECIFICATION.
8. THE WINDOWS SHALL BE AS PER THE ARCHITECT'S SPECIFICATION.
9. THE STAIRS SHALL BE AS PER THE ARCHITECT'S SPECIFICATION.
10. THE LIFT SHALL BE AS PER THE ARCHITECT'S SPECIFICATION.
11. THE ELECTRICAL INSTALLATION SHALL BE AS PER THE ARCHITECT'S SPECIFICATION.
12. THE PLUMBING INSTALLATION SHALL BE AS PER THE ARCHITECT'S SPECIFICATION.
13. THE MECHANICAL INSTALLATION SHALL BE AS PER THE ARCHITECT'S SPECIFICATION.
14. THE PAINTWORK SHALL BE AS PER THE ARCHITECT'S SPECIFICATION.
15. THE FINISHES SHALL BE AS PER THE ARCHITECT'S SPECIFICATION.

SYMBOLS FOR WINDOWS & DOORS
FOR WALLS: 1. 1/2" THICK
2. 1/4" THICK
3. 1/8" THICK
4. 1/16" THICK
5. 1/32" THICK
6. 1/64" THICK
7. 1/128" THICK
8. 1/256" THICK
9. 1/512" THICK
10. 1/1024" THICK
11. 1/2048" THICK
12. 1/4096" THICK
13. 1/8192" THICK
14. 1/16384" THICK
15. 1/32768" THICK
16. 1/65536" THICK
17. 1/131072" THICK
18. 1/262144" THICK
19. 1/524288" THICK
20. 1/1048576" THICK
21. 1/2097152" THICK
22. 1/4194304" THICK
23. 1/8388608" THICK
24. 1/16777216" THICK
25. 1/33554432" THICK
26. 1/67108864" THICK
27. 1/134217728" THICK
28. 1/268435456" THICK
29. 1/536870912" THICK
30. 1/1073741824" THICK
31. 1/2147483648" THICK
32. 1/4294967296" THICK
33. 1/8589934592" THICK
34. 1/17179869184" THICK
35. 1/34359738368" THICK
36. 1/68719476736" THICK
37. 1/137438953472" THICK
38. 1/274877906944" THICK
39. 1/549755813888" THICK
40. 1/1099511627776" THICK
41. 1/2199023255552" THICK
42. 1/4398046511104" THICK
43. 1/8796093022208" THICK
44. 1/17592186044416" THICK
45. 1/35184372088832" THICK
46. 1/70368744177664" THICK
47. 1/140737488355328" THICK
48. 1/281474976710656" THICK
49. 1/562949953421312" THICK
50. 1/1125899906842624" THICK
51. 1/2251799813685248" THICK
52. 1/4503599627370496" THICK
53. 1/9007199254740992" THICK
54. 1/18014398509481984" THICK
55. 1/36028797018963968" THICK
56. 1/72057594037927936" THICK
57. 1/144115188075855872" THICK
58. 1/288230376151711744" THICK
59. 1/576460752303423488" THICK
60. 1/1152921504606846976" THICK
61. 1/2305843009213693952" THICK
62. 1/4611686018427387904" THICK
63. 1/9223372036854775808" THICK
64. 1/18446744073709551616" THICK
65. 1/36893488147419103232" THICK
66. 1/73786976294838206464" THICK
67. 1/147573952589676412928" THICK
68. 1/295147905179352825856" THICK
69. 1/590295810358705651712" THICK
70. 1/1180591620717411303424" THICK
71. 1/2361183241434822606848" THICK
72. 1/4722366482869645213696" THICK
73. 1/9444732965739290427392" THICK
74. 1/18889465931478580854784" THICK
75. 1/37778931862957161709568" THICK
76. 1/75557863725914323419136" THICK
77. 1/151115727451828646838272" THICK
78. 1/302231454903657293676544" THICK
79. 1/604462909807314587353088" THICK
80. 1/1208925819614629174706176" THICK
81. 1/2417851639229258349412352" THICK
82. 1/4835703278458516698824704" THICK
83. 1/9671406556917033397649408" THICK
84. 1/19342813113834066795298816" THICK
85. 1/38685626227668133590597632" THICK
86. 1/77371252455336267181195264" THICK
87. 1/154742504910672534362390528" THICK
88. 1/309485009821345068724781056" THICK
89. 1/618970019642690137449562112" THICK
90. 1/1237940039285380274899244224" THICK
91. 1/2475880078570760549798488448" THICK
92. 1/4951760157141521099596976896" THICK
93. 1/9903520314283042199193953792" THICK
94. 1/1980704062856608439838910784" THICK
95. 1/3961408125713216879677821568" THICK
96. 1/7922816251426433759355643136" THICK
97. 1/15845632502852867518711286272" THICK
98. 1/31691265005705735037422572544" THICK
99. 1/63382530011411470074845145088" THICK
100. 1/126765060022822940149690290176" THICK



R1 SECTION A-A

NOT TO SCALE
FOR INFORMATION ONLY
NOT TO BE USED FOR CONSTRUCTION

ALL DIMENSIONS IN METERS
UNLESS OTHERWISE SPECIFIED
DATE: 10/10/2010
DRAWN BY: [Name]

R1 x 3 nos



DETAIL

R1 X 3 NOS



R1 X 3 NOS



R1 FRONT ELEVATION

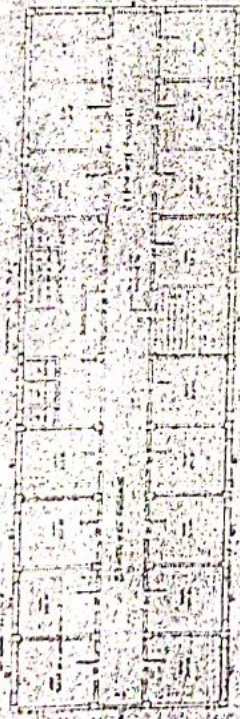

R1 PLAN - FIRST FLOOR



R1 PLAN - GROUND FLOOR

